



1,916 Sq. Ft.
2 Story
3 Bed
2.5 Bath
2 Car Garage

Introducing the Residence Floor Plan, this 3-bedroom, 2.5-bath residence spans 1916 sq. ft. with a 2-car garage. An open-concept layout invites you into stylish living and entertaining spaces. The master suite offers a private retreat, while the backyard is perfect for outdoor gatherings. Elevate your lifestyle in this modern gem, conveniently located near amenities and parks. Your dream home awaits.



Residence 1A | Tuscan



Residence 1B | Craftsman



**Residence 1C | Modern
Farmhouse**

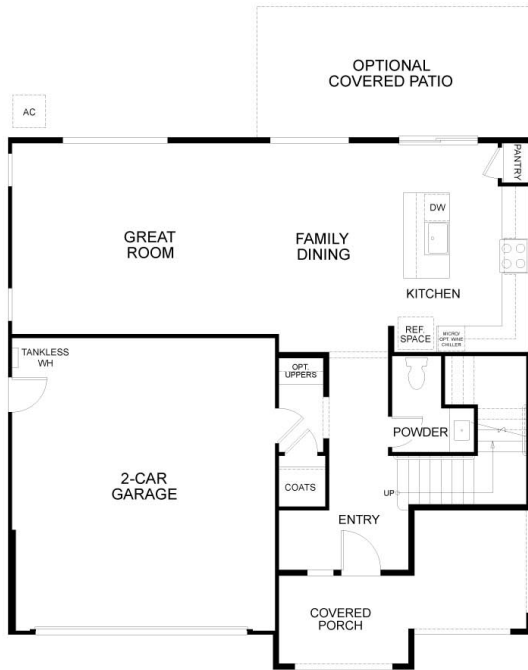

FIRST FLOOR



SECOND FLOOR

PRELIMINARY

Residence 1 - Floor Plan

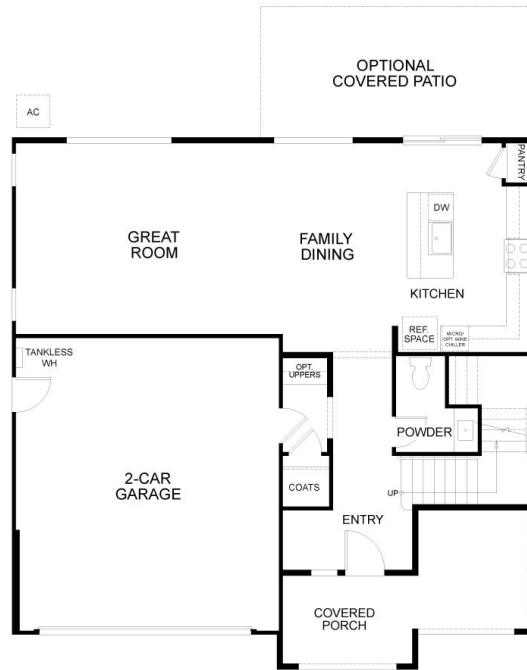

PRELIMINARY

FIRST FLOOR

Residence 1 - First Floor



SECOND FLOOR

PRELIMINARY

Residence 1 - Second Floor