



UNDER CONSTRUCTION

**\$899,900**

**THE RESIDENCE 2  
(DUET)**

Farmhouse  
1,588 Sq. Ft.  
2 Story  
3 Bed  
2.5 Bath  
2 Car Garage

Elegance meets practicality in the Residence 2 duet floor plan. This home is tailored for those who appreciate a thoughtful layout and contemporary finishes creating a comfortable and inviting living experience. Residence 2 presents a beautifully designed duet offering 1,588 square feet of comfortable living space. This 3-bedroom, 2.5 bath home features a spacious great room that effortlessly blends the living, dining, and kitchen areas, creating the perfect space for entertaining or everyday gatherings. The primary suite offers a peaceful retreat with an en-suite bathroom and a spacious walk-in closet. Two additional bedrooms share a full bathroom, providing ample space for family or guests. The attached two-car garage adds extra convenience and storage options. Residence 2 combines modern design with functional living, making it the ideal home for today's lifestyle.

**Please see the Agent for complete details. Open for tour by Appointment Only.**

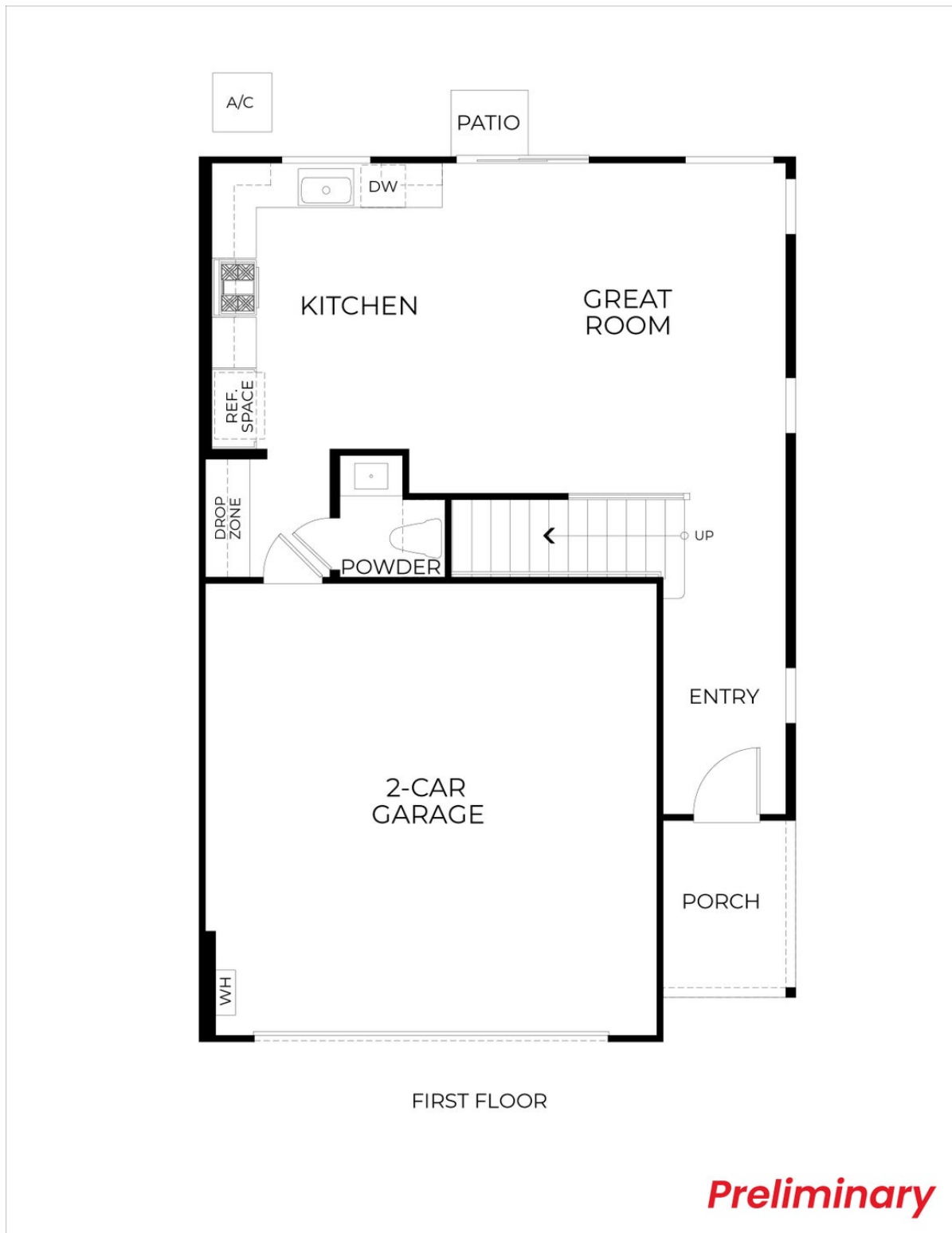

Residence 2 | First Floor

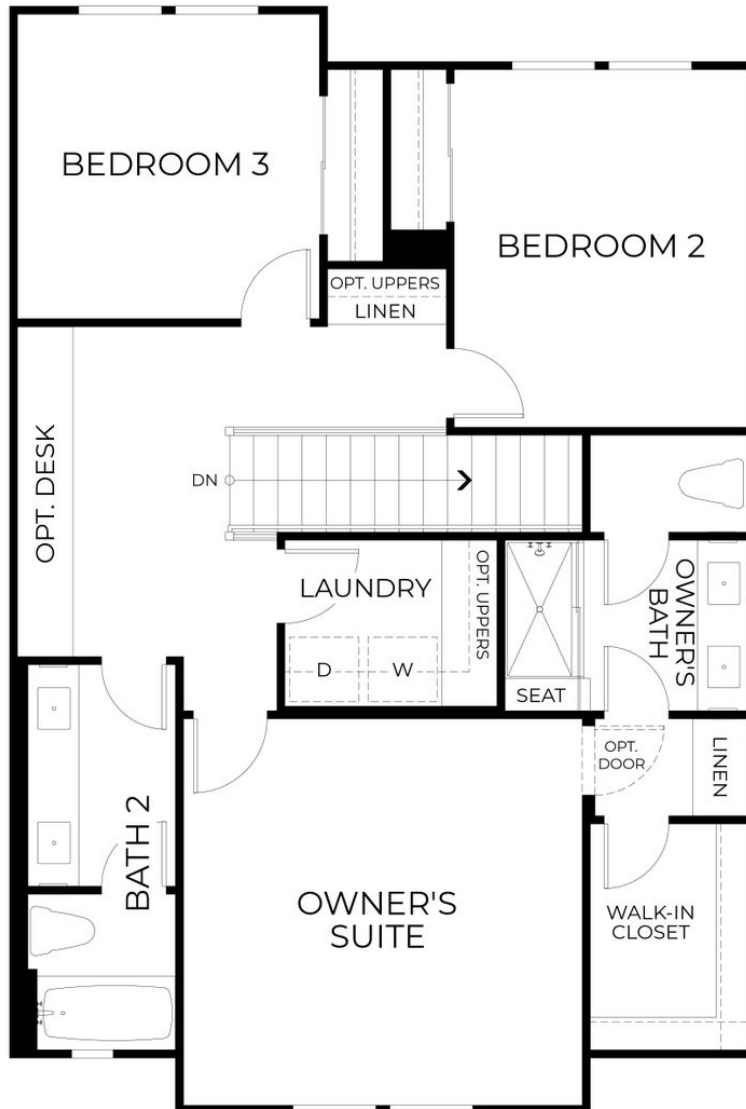

SECOND FLOOR

**Preliminary**

Residence 2 | Second Floor

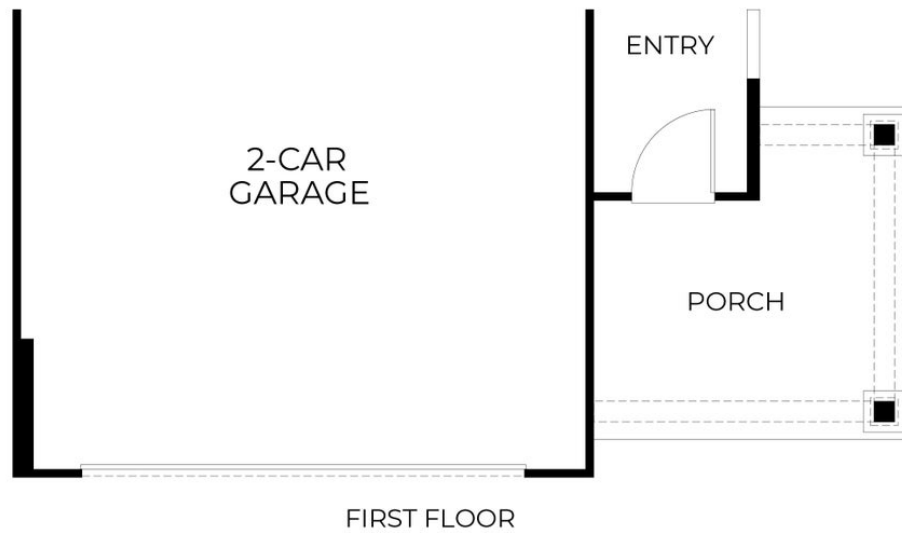

ELEVATION B

**Preliminary**

Residence 2 | Elevation B