



UNDER CONSTRUCTION

## THE RESIDENCE 2 (DUET)

Workforce Housing - Farmhouse

1,588 Sq. Ft.

2 Story

3 Bed

2.5 Bath

2 Car Garage

Elegance meets practicality in the Residence 2 duet floorplan. This home is tailored for those who appreciate a thoughtful layout and contemporary finishes creating a comfortable and inviting living experience. Residence 2 presents a beautifully designed duet offering 1,588 square feet of comfortable living space. This 3-bedroom, 2.5 bath home features a spacious great room that effortlessly blends the living, dining, and kitchen areas, creating the perfect space for entertaining or everyday gatherings. The primary suite offers a peaceful retreat with an en-suite bathroom and a spacious walk-in closet. Two additional bedrooms share a full bathroom, providing ample space for family or guests. The attached two-car garage adds extra convenience and storage options. Residence 2 combines modern design with functional living, making it the ideal home for today's lifestyle. **Please see the Agent for complete details.**

**The application period for the Below Market Rate homes has passed for these three beautiful homes designed to provide affordable living in the community of Sonoma. If no eligible applicants are selected by the City of Sonoma the application process will reopen, and DeNova Homes will notify by email those interested in applying at that time.**

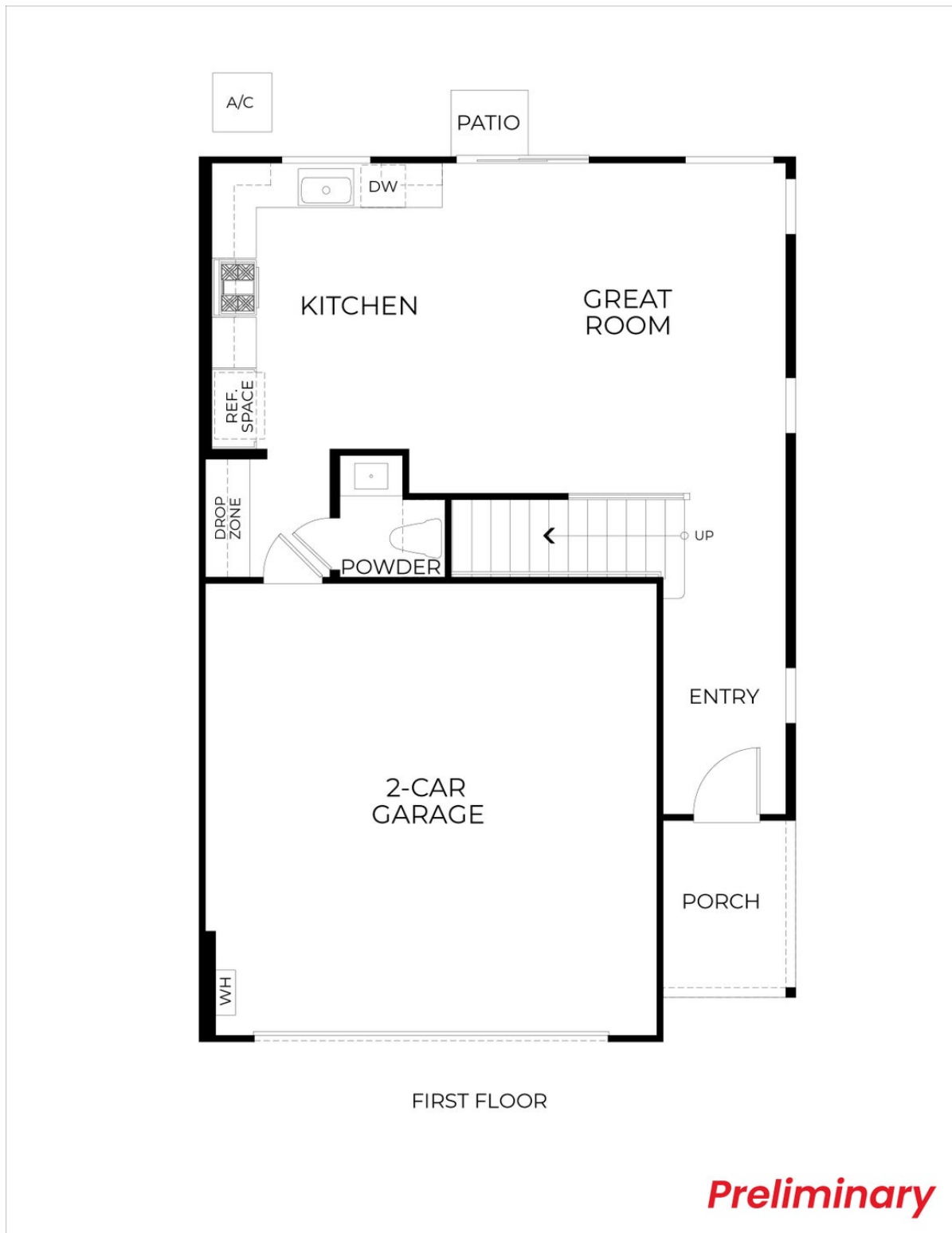

Residence 2 | First Floor



SECOND FLOOR

**Preliminary**

Residence 2 | Second Floor

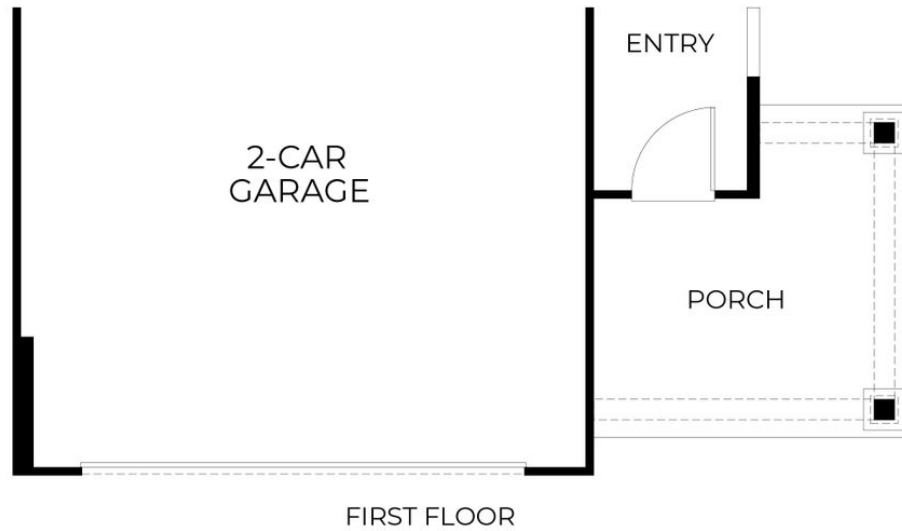

ELEVATION B

**Preliminary**

Residence 2 | Elevation B