



UNDER CONSTRUCTION

THE RESIDENCE 1 (DUET) - WORKFORCE HOUSING

Farmhouse
1,330 Sq. Ft.
2 Story
2 Bed
2.5 Bath
2 Car Garage

Welcome to Residence 1, where contemporary design meets cozy living. This thoughtfully crafted charming duet home has 2-bedrooms, 2.5-baths and features an open-concept layout perfect for modern living. The spacious great room flows seamlessly into the dining area and kitchen, ideal for entertaining or casual meals. Both bedrooms provide en-suite bathrooms for ultimate privacy, and the primary suite boasts a generous walk-in closet. A convenient powder room is situated off the main living area, and the attached garage provides additional storage and functionality. Residence 1 is the perfect blend of comfort and convenience, tailored for easy living. **Please see the Agent for complete details.**

The application period for the Below Market Rate homes has passed for these three beautiful homes designed to provide affordable living in the community of Sonoma. If no eligible applicants are selected by the City of Sonoma the application process will reopen, and DeNova Homes will notify by email those interested in applying at that time.

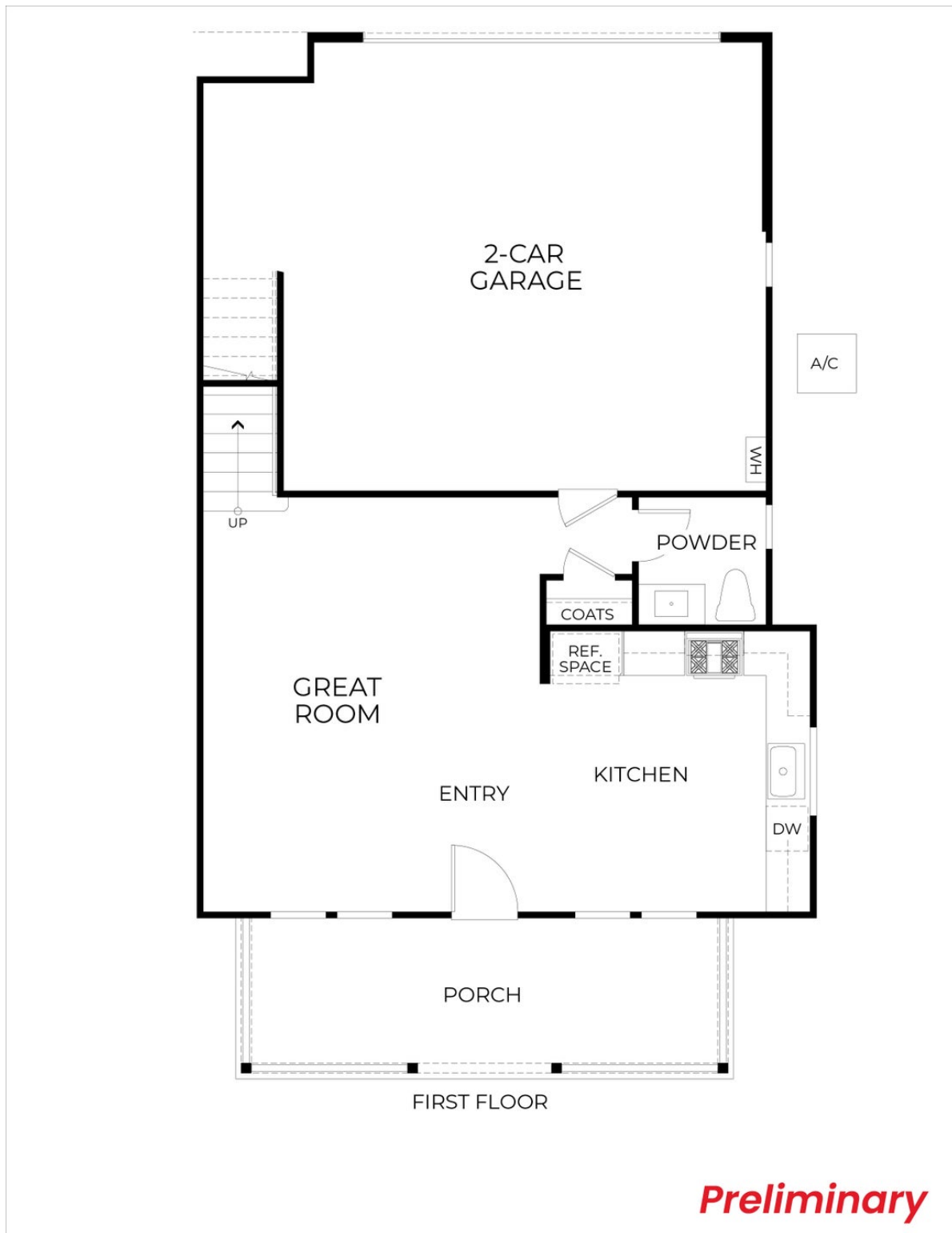

Residence 1 | First Floor

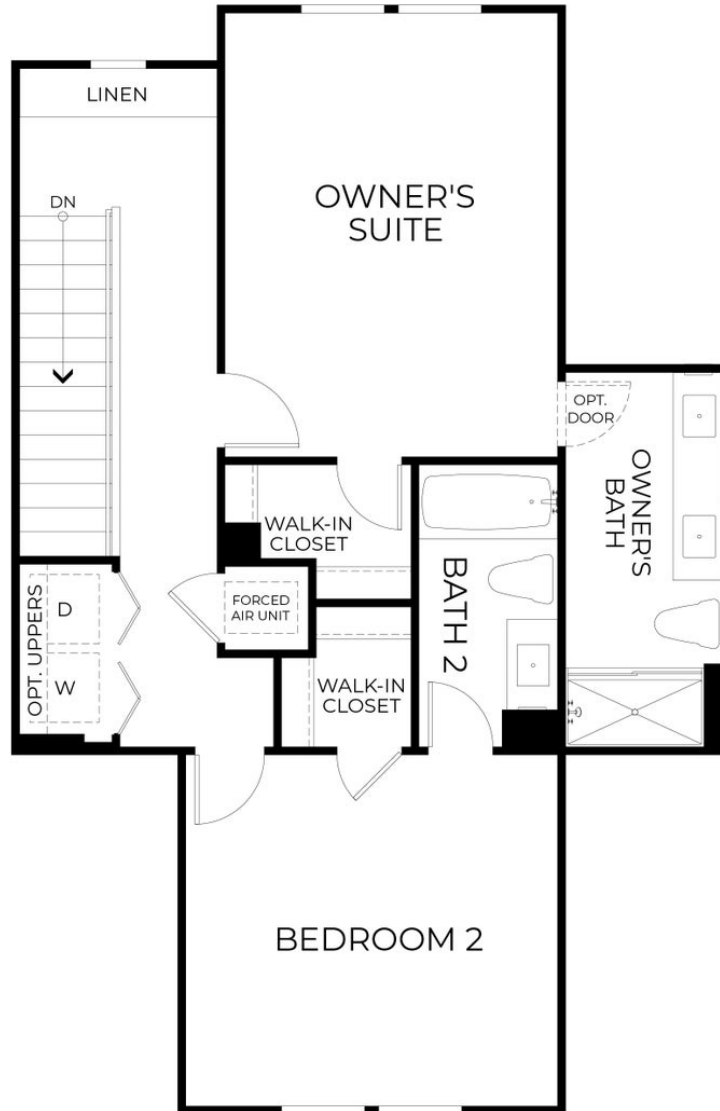

SECOND FLOOR

Preliminary

Residence 1 | Second Floor