



The Residence 1 (Duet) - Workforce Housing

Dayna Floyd | 925-255-1808
dfloyd@denovahomes.com

MODEL ADDRESS
19910 5th Street West
Sonoma, CA 95476



*Workforce Hou 1,330 Sq. Ft.
2 Story
2 Bed
2.5 Bath
2 Car Garage

Welcome to Residence 1, where contemporary design meets cozy living. This thoughtfully crafted charming duet home has 2-bedrooms, 2.5-baths and features an open-concept layout perfect for modern living. The spacious great room flows seamlessly into the dining area and kitchen, ideal for entertaining or casual meals. Both bedrooms provide en-suite bathrooms for ultimate privacy, and the primary suite boasts a generous walk-in closet. A convenient powder room is situated off the main living area, and the attached garage provides additional storage and functionality. Residence 1 is the perfect blend of comfort and convenience, tailored for easy living.

Please see the Agent for complete details.



Residence 1 | Farmhouse





The Residence 1 (Duet) - Workforce Housing

Dayna Floyd | 925-255-1808
dfloyd@denovahomes.com

MODEL ADDRESS
19910 5th Street West
Sonoma, CA 95476

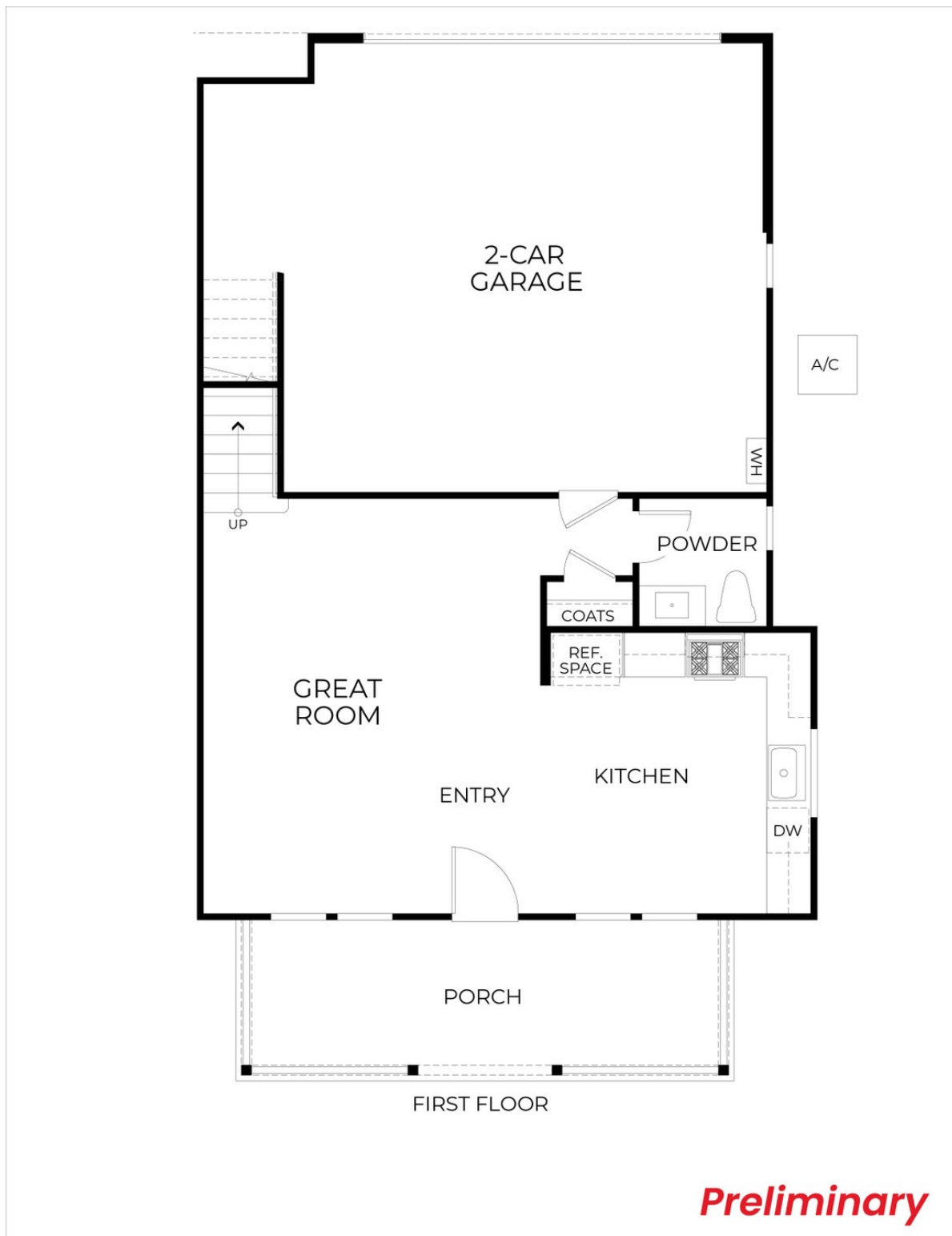

Residence 1 | First Floor

All renderings are artist's conception. Actual porch and window configuration varies from artists renderings. DeNova Homes reserves the right to make changes in price, material, and specifications without notice and without liability for such changes. Broker cooperation welcome. Sales & marketing by DeNova Homes Sales, DRE #01247582 Equal Housing Opportunity.



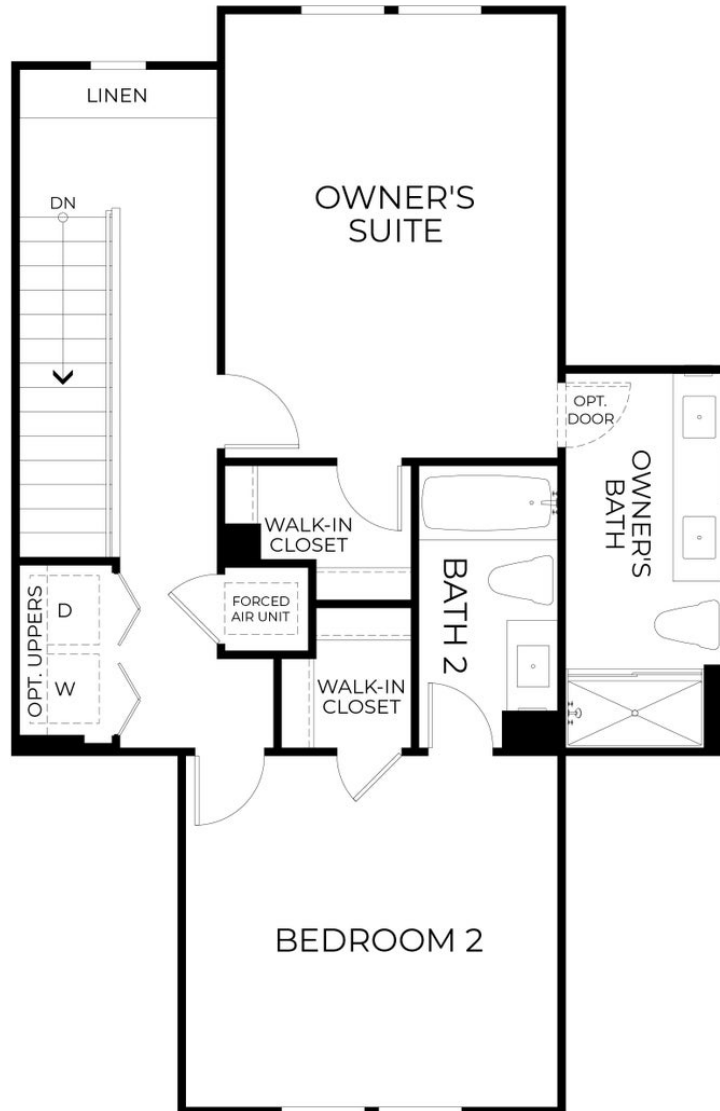

SECOND FLOOR

Preliminary

Residence 1 | Second Floor

All renderings are artist's conception. Actual porch and window configuration varies from artists renderings. DeNova Homes reserves the right to make changes in price, material, and specifications without notice and without liability for such changes. Broker cooperation welcome. Sales & marketing by DeNova Homes Sales, DRE #01247582 Equal Housing Opportunity.

